

Organization

BRE Members

Research Centre for Construction Innovation

Director: Prof. Heng Li

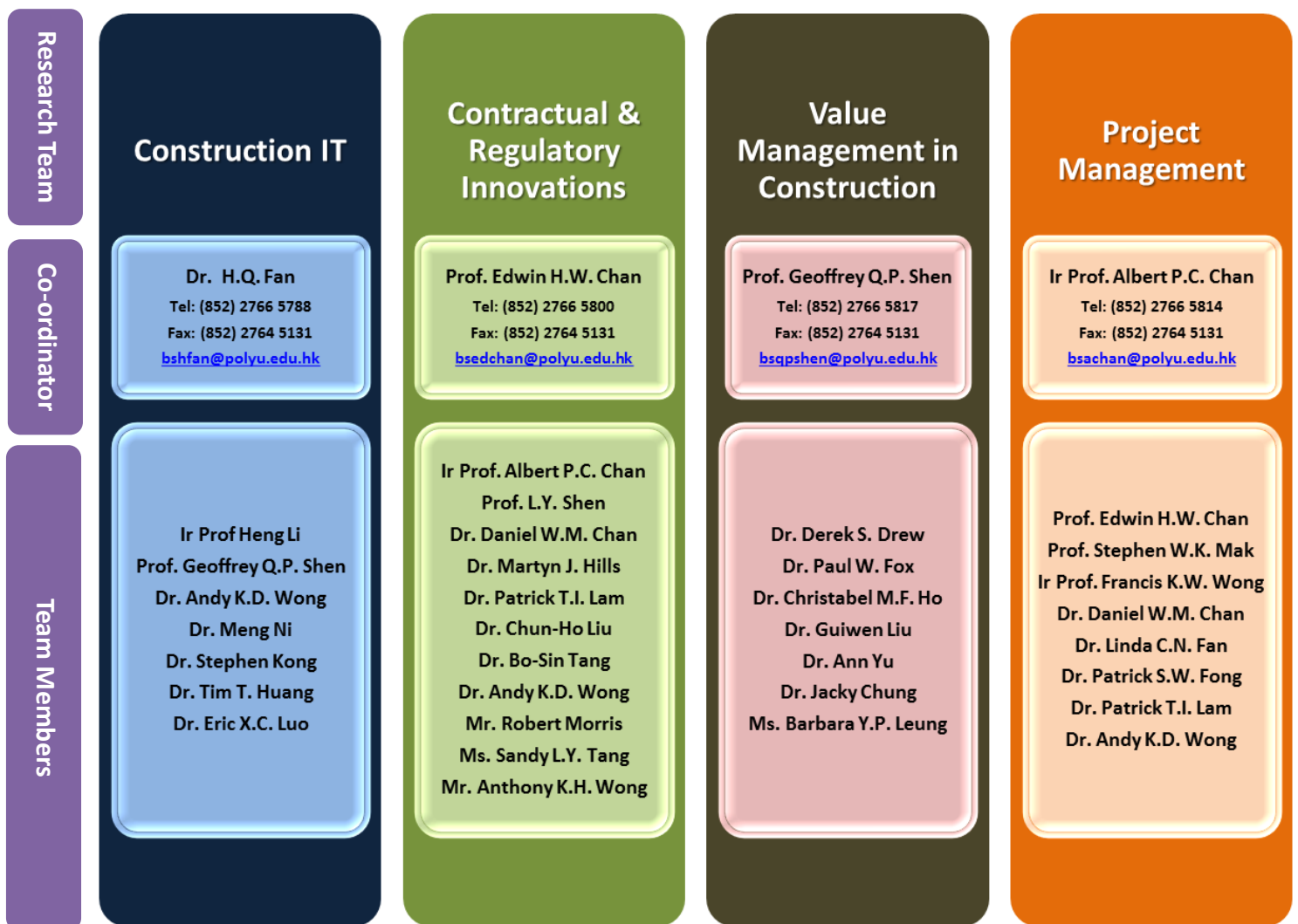

Other staff linked to the centre include: Professor J W Z Shi of LSGI, and Professor S W Wang of BSE.

The total number of members is 20.

Overseas / External Investigators

Prof. G. Around University of Salford, UK

Prof. John Kelly Glasgow Caledonian University, UK

Prof. H.P. Lo City University of Hong Kong, HK

Prof. Tony Sidwell Academy of Shell Project Management, Queensland University of Technology, Australia

Prof. Martin Skitmore Queensland University of Technology, Australia

Prof. John Uff, QC King's College London, UK

Prof. Shouqing Wang Institute of International Engineering Project Management, Tsinghua University, PRC

Prof. Yousong Wang South China University of Technology, PRC

Prof. Jianping Zhang Department of Civil Engineering, Tsinghua University, PRC

Industrial Collaborators

Mr. Jiang Sao Jei China State Construction Ltd., HK

Mr. Gilbert C.W. Kwok Li & Partners (Solicitors)

Dr. James Lau James Lau & Associates

Mr. Stephen Lau Professional Green Building Council

Mr. Hubert Mak VHSOFT Technologies Ltd., HK

Prof. Peter Mok Galaxy Entertainment Group

Mr. Wah Sang Wong Hong Kong Institute of Architects

<http://www.bre.polyu.edu.hk/rcci/index.htm>

